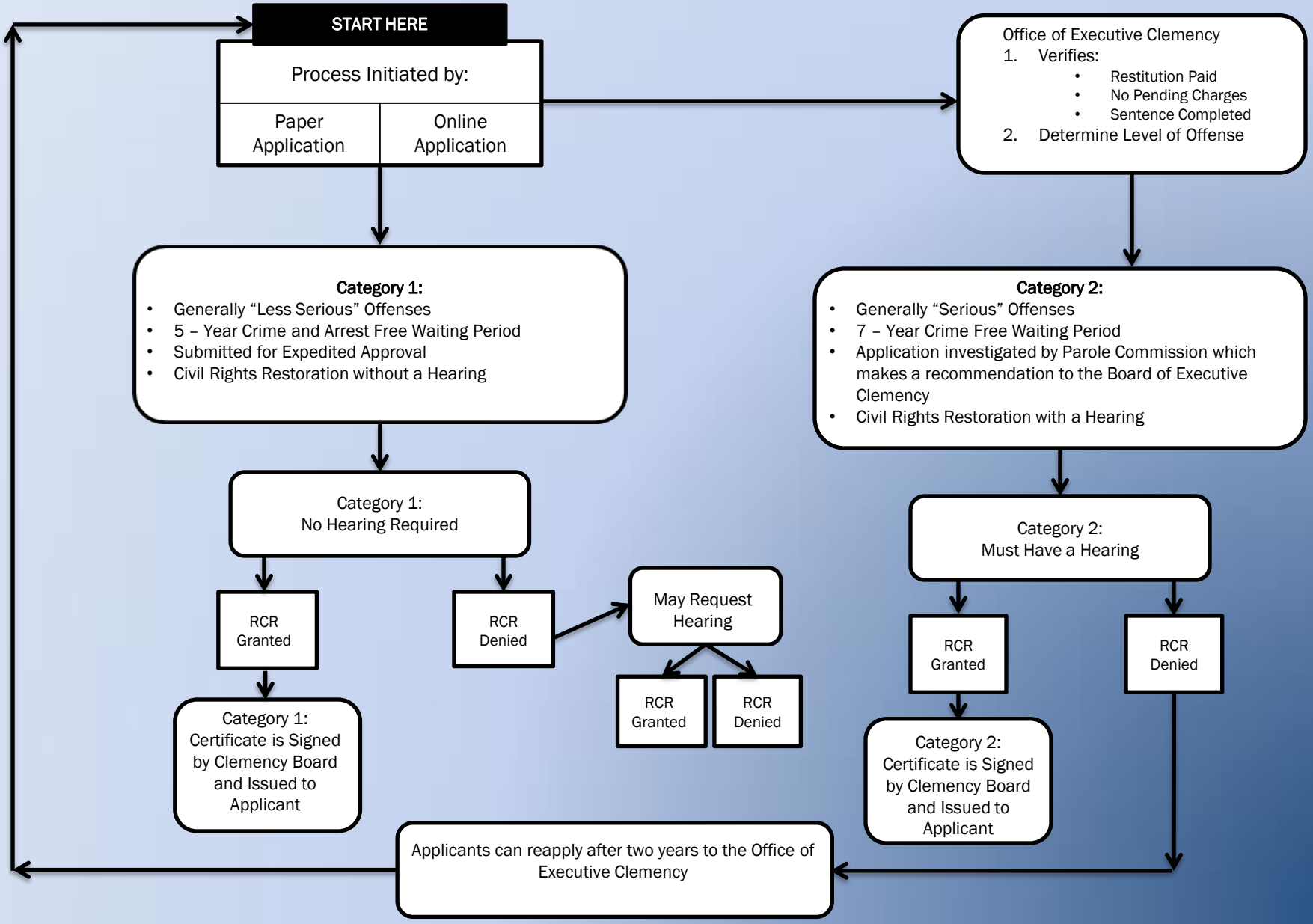Civil Rights Restoration in Florida